Library Cheshire
MIN. OF HEALTH
14 JUN 1940
40
MINISTRY OF HEALTH
LIBRARY

Wallasey Cottage Hospital.

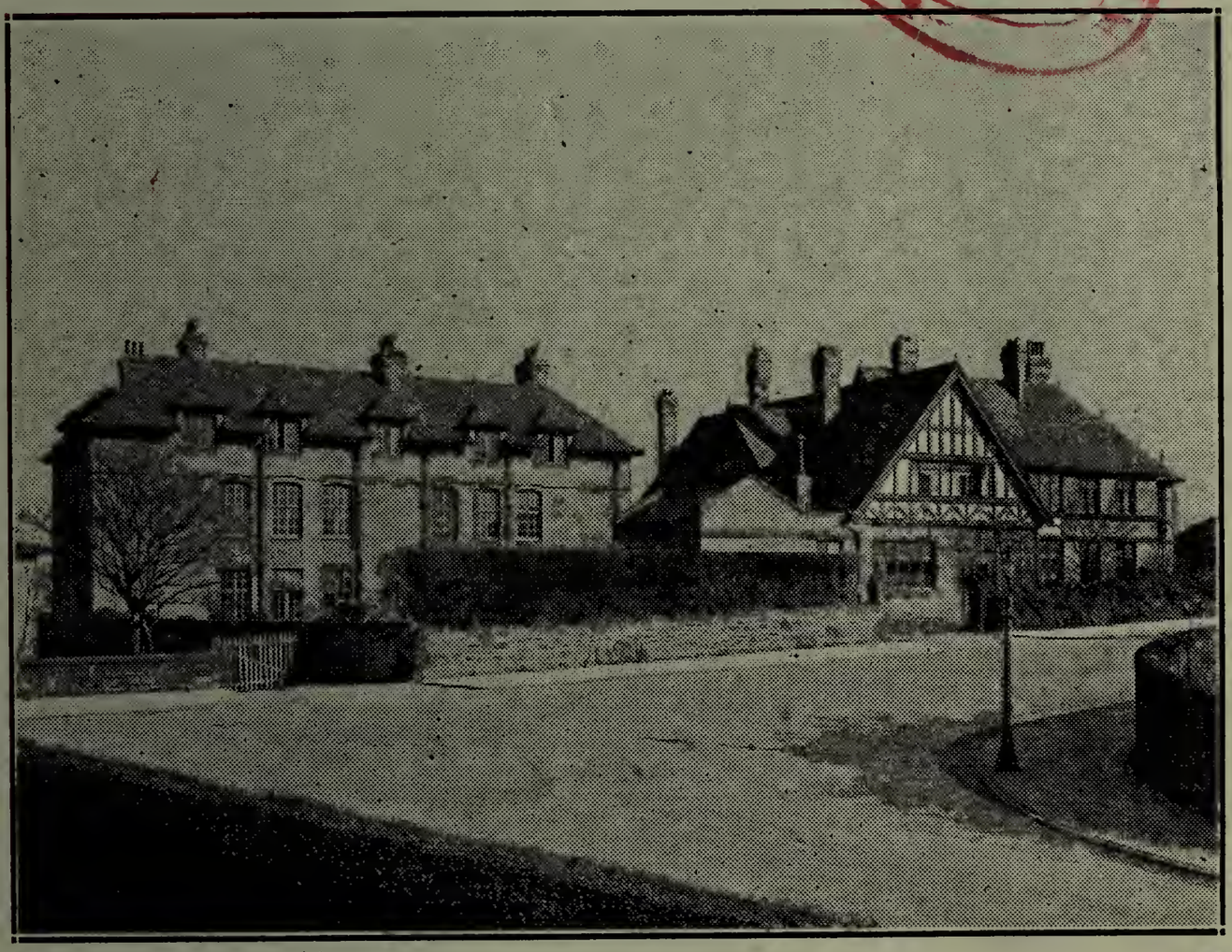

Seventy-Fourth Annual Report,

1939.

Willmer Bros. & Co., Ltd., Printers, 47 Borough Road, Wallasey.

WELLCOME
LIBRARY
WX28
.B65
W19W19
1939

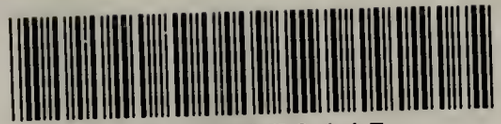
22502978445

1940.

LIST OF OFFICERS.

Chairman:
ALBERT WHITESIDE.

Vice-Chairman:
Rev. CANON A. S. ROSCAMP, M.A.

Hon. Consulting Physician:
L. CUNNINGHAM, M.A., M.B., B.C. (Cantab), M.R.C.S. (Eng.), M.R.C.P. (Lond.).

Hon. Consulting Surgeons:
ROBERT KENNON, M.C., M.D. (L'pool), F.R.C.S. (Eng.).
C. ALEX WELLS, M.B., Ch.B. (L'pool). F.R.C.S. (Eng.).

Hon. Consulting Aurist:
P. W. LEATHART, B.A., M.B., B.C. (Cantab), M.R.C.S. (Eng.), L.R.C.P. (Lond.).

Hon. Consulting Gynaecologists:
ARTHUR A. GEMMELL, M.C., T.D., M.A., M.D. (Cantab.), F.R.C.S. (Edin.), F.C.O.G.
C. McINTOSH MARSHALL, M.B., Ch.B. (N.Z.) F.R.C.S. (Eng.)

Hon. Surgeon X-Ray Department:
P. H. WHITAKER, M.B., Ch.B. (Hons. L'pool), L.R.C.P. (Lond.), M.R.C.S. (Eng.), D.M.R.E. (L'pool).

Hon. Ophthalmic Surgeon:
W. DUNLOP HAMILTON, M.B., Ch.B. (Belfast), D.O.M.S. (Lond.).

Hon. Pathologist:
C. S. ANDERSON, M.D. (L'pool).

Hon. Dental Surgeon:
HERBERT BROWN, L.R.C.P., L.R.C.S., L.R.F.P.S., G.R.A.S., L.D.S. (L'pool.).

Hon. Medical Officers:
J. M. ANDERSON, M.B., Ch.B. (Glas.).
RANKIN G. WALKER, M.C., F.R C.S., L.R.C.P. (Edin.), L.R.F.P.S. (Glas.).
JOHN WILLIAMS, B.A., M.B., Ch.B. (L'pool).
ALFRED T. ASHCROFT, M.B., Ch.B. (L'pool).
J. FORREST BELL, M.R.C.S. (Eng.), L.R.C.P. (Lond.).
IAIN McINTYRE MacALISTER, M.B., Ch.B. (Edin.).
C. H. STEWART-HESS, M.D. (L'pool), M.R.C.P. (Lond.).

Hon. Consulting Architect:
T. T. REES, J.P., F.R.I.B.A., F.S.I.

Hon. Masseur:
E. A. ELLISON, 23 Meadowside.

Matron:
Miss AGNES KIRKBRIDE

Committee:

To retire in 1940.	*To retire in* 1941.	*To retire in* 1943.
Mr. R. Foden.	Mr. J. F. W. Dixon.	Dr. J. M. Anderson.
Mr. A. F. Teare, B.Com.	Mr. J. Gill.	Mr. W. J. Fairclough
Dr. Rankin G. Walker.	Mr. H. Kingham.	Mr. A. Whiteside.
Dr. J. Williams.	Mr. J. M. Liddell.	Mr. G. J. Swanwick.
Mr. J. Allcorn.	Rev. Canon Roscamp	Mr. J. Armitage Jones
	Mr. W. K. Findlay.	

Hon. Solicitor:
ARTHUR J. WARDLE.
3 Brunswick Street,
Liverpool.

Hon. Auditors:
DAWSON GRAVES & CO.
51 North John Street,
Liverpool.

Hon. Secretary:
J. M. LIDDELL, J.P.

Hon. Treasurer:
J. F. W. DIXON.

Authorised Collector of Subscriptions:
Liverpool Council of Social Service (Incorporated),
14 Castle Street, Liverpool, 2.

WALLASEY COTTAGE HOSPITAL.

74th Annual Report, 1939.

The Committee have pleasure in submitting their Report for the year 1939, the 74th in the life of the Hospital.

In our Report for 1938 we referred to negotiations with those responsible for Air Raid Precautions in regard to the safeguarding of the Hospital. Immediately on the outbreak of war steps were taken to protect the Hospital by sandbagging, and special shelter facilities were provided for "walking" patients and for the staff. We are grateful for the voluntary help in this connection rendered by pupils from the local schools, medical students and other good friends.

The Ministry of Health requisitioned a proportion of the bed accommodation and relinquished them at the end of October last. The Hospital is therefore once more free to carry on with civilian cases.

Provisional arrangements were made by the Regional Hospital Officer for a war-time staffing of the Hospital by Medical Officers to come into operation if and when necessary.

Your Committee continue to feel much concern at the consistent decline in the number of subscribers. It is evident that in present conditions increased expenditure in the maintenance of the Hospital will be inevitable, and we again appeal for more widely spread help.

The Committee desire to express their warm thanks to their loyal Subscribers and Donors and for the generous support received from the Wallasey Village Festival, Hospital Saturday Fund, Hospital Sunday Fund, New Brighton Amateur Operatic Society, Liverpool Guild of Undergraduates, Wallasey Joint Hospital Ball Committee, St. Nicholas' Golfers' Service, Wallasey Lady Bowlers Association, The Chrysanthemums and the organisers of the Harold Challenge Cup competition. They also desire to express their deep appreciation of the services rendered by the Merseyside Hospitals Council to the Voluntary Hospitals of this area.

Once more we tender to our Lady Organisers and Collectors sincere gratitude for their valued assistance and also to our friends who sent us eggs during the Hospital's Egg Week.

VIEW FROM THE SOUTH.

Few changes have taken place in the personnel of the Medical Staff during the year. Lt. Col. A. T. Ashcroft, R.A.M.C., left for Military Service in September, and Dr. Herbert Brown was appointed Hon. Dental Surgeon in succession to Mr. Allan C. Capper who resigned in order to take up a public appointment.

The following members retire from the Committee, viz. :—

Mr. J. Allcorn.
Mr. R. Foden.
Mr. A. F. Teare.
Dr. Rankin G. Walker.
Dr. J. Williams.

and offer themselves for re-election.

Your Committee again tender to the Hon. Consulting Staff, the Medical Staff, the Matron and Nursing Staff, and to Messrs. Dawson, Graves and Company, the Honorary Auditors, the Hon. Consulting Architect, Mr. T. Taliesin Rees and our Hon. Solicitor Mr. Arthur J. Wardle, very cordial appreciation of their valuable services during a difficult year.

MEDICAL REPORT.

I have pleasure in submitting my Annual Report for this year. It will be noticed that there is a reduction in the number of in-patients during the past year. This is due to the order we received to evacuate as far as possible the patients from the wards at the outbreak of the war and to keep beds in readiness for emergencies.

The patients in the wards were as follows :—

Private Wards	1939	1938	*General Wards*	1939	1938
Men	64	64	Men	137	134
Women	95	117	Women	205	247
Children	8	20	Children	27	34
Total ..	167	201	Total ..	369	415
				167	201
				536	616
Service Cases				3	
				539	

	1939	1938
Surgical Cases	398	475
Medical ,, ...	141	141
	539	616
No. of Operations	392	475

OUT-PATIENTS.

No. of Out-Patients Attendances ..	2305	No. of Operations ..	27
No. of Out-Patients	1524	Attendances of Masseur	15

There has been a decrease in the days in Hospital from 10,881 to 10,321.

There is still a shortage of beds, and as soon as we get back to normal routine, this shortage will become more accentuated.

The Medical Staff wish to thank the Matron and her Nursing Staff for their efficient co-operation and support.

J. M. ANDERSON, M.B., Ch.B.

REPORT ON X-RAY DEPARTMENT.

During the year there has been an increase in the investigation work which has been carried out in the department.

There have been no radical alterations since the last report and the apparatus has worked very satisfactorily. The following is a list of the cases examined :—

Gastro-intestinal tract	163
Chest	151
Kidneys	62
Gall Bladder..	45
Pregnancies	7
General	306
Total ..	734

F. H. WHITAKER.

Report on DENTAL DEPARTMENT for year ended 31st Dec., 1939.

Consultations	76
Ext. Injections	27
,, Gas	33
,, Ether	21
Total ..	157

In submitting my report of the Dental Department I regret that there has been a decrease in the number of patients attending. I would surmise that the onset of war and latterly the extreme weather conditions are accountable.

I wish to thank the Committee for their generosity in providing the new Dental equipment ; and also Dr. Stewart Hess and Mr. Allan Capper for their invaluable assistance in the administration of anaesthetics for my dental cases.

HERBERT BROWN.

NURSES' DINING ROOM.

REPORT ON THE EYE DEPARTMENT.

I submit the following report of the work done in this department for the year ending 1939. The following is a list of the eye diseases, etc. :—

Hypermetropia	31	Entropion	4
Hypermetropic astig.	29	Keratitis, phlyc	1
Myopia	32	,, ulcerative	4
Myopic Astig.	16	Dacryocystitis	2
Right Converg. Squint	3	Conjunctivitis	5
Left ,, ,,	2	Optic atrophy	2
Alternating ,,	2	Chalaxia	6
Cataracts, senile	11	Meibomian cysts	6
,, secondary	3	Choroiditis, acute	2
Iritis, acute	1	,, chronic	7
,, chronic	2	Retinitis	2
Corneal opacities	3	Venous thrombosis	2
		Tobacco amblyopia	2
		Old attendances	437
		Total	617

The operations on in-patients numbered 12:—

Cataracts	3	Iridectomy	1
Needling	4	Enucleation	2
Trephine	1	Squint	1

Once again I would like to express my gratitude to Matron and the Nursing Staff; also to Mr. Harris, our Honorary Registrar.

W. DUNLOP HAMILTON.

OPERATIONS, 1939.

ABDOMINAL.

Appendicectomy	89
Cholecystectomy	18
Duodenostomy	1
Laparotomy	6
Hysterectomy	15
Hernia	31
Miscellaneous	33
	193

GENITO URINARY SYSTEM.

Nephrectomy	3
Supra pubic	1
Circumcision	2
Miscellaneous	20
	26

OPERATIONS ON LIMBS.

Arms	7
Legs	15
	22

OPERATIONS ON BREAST 11

OPERATIONS ON MOUTH, EAR, THROAT AND NOSE.

Tonsils and Adenoids	13
Nasal	6
Mastoidectomy	4
Oesophagoscopy	1
	24

GENERAL.

Thyroidectomy	3
Gynaecological	51
Excision of Haemorrhoids	7
Eye Operations	12
Miscellaneous	49
	122

TOTAL—398.

MEDICAL TREATED CASES..... 141

ANALYSIS OF CASES.

	Cured	*Relieved*	*Not relieved*	*Died*	*Remaining*	*Total*
SURGICAL	345	18	4	25	6	398
MEDICAL	82	25	5	22	7	141
	427	43	9	47	13	539

EXCERPTS FROM THE MEMORANDUM OF ASSOCIATION

of the

WALLASEY COTTAGE HOSPITAL.

1. The name of the Company (hereinafter called the "Hospital") is "THE WALLASEY COTTAGE HOSPITAL."

3. (2) To provide, maintain and manage a hospital or hospitals for the reception and relief of the sick and disabled poor and for the treatment of patients suffering from injuries, diseases or ailments whether medical or surgical and any such other accommodation as may seem expedient for the treatment, care and relief of any such patients.

(3) To carry on the work of a General Hospital or Clinic for the sick and injured.

(4) To provide, maintain and manage Dispensaries, Infirmaries, Convalescent and Nursing Homes and Out-patients and other Departments in connection with any such hospital as aforesaid.

(13) To obtain collect and receive money and funds by way of contributions, donations, subscriptions, legacies, grants or any other lawful method and to accept and receive gifts of property of any description (whether subject to any special trusts or not) for or towards the objects of the Hospital or any of them.

EXCERPTS FROM THE ARTICLES OF ASSOCIATION

of the

WALLASEY COTTAGE HOSPITAL.

6. Any person who shall contribute not less than one guinea annually to the funds of the Hospital by way of subscription and any person eligible under Article 30 hereof, shall be eligible if willing to become an Annual Member. Any such person whether he shall become a member or not shall have the right to attend at all annual special and general meetings of the Hospital but shall not have the right to vote at such meetings unless he shall become an annual member or is a person nominated as an associated member under Article 30.

7. An Annual Member shall cease to be a member at the end of the year if the annual subscription payable by him for such year and also for the last preceding year shall both be in arrear.

8. Annual subscriptions shall be treated as becoming due in advance on the 1st January in each year.

11. Annual General Meetings shall be held in the month of February in each year at such place as aforesaid.

13. Seven clear days notice at least specifying the day, place and hour of any General Meeting and of the general nature of the business to be transacted shall be sent to every member entitled to receive the same, or given by advertisement in one or more newspapers circulating in Wallasey and in one Liverpool daily newspaper, but the accidental omission or failure to give any such notice to or the non-receipt of any such notice by any of the members shall not invalidate the proceedings at any General Meeting.

21. Proper Minutes shall be kept of all proceedings.

22. The general management of the Hospital from year to year shall be entrusted to a Committee which shall consist of the executive officers mentioned in Article 29 and not more than 21 gentlemen to be composed of annual members whose subscriptions for the previous year shall have been paid. At every Annual General Meeting one-third of the said 21 gentlemen shall retire from office.

25. The Committee shall hold regular meetings at stated intervals at least quarterly and unless otherwise determined by the Hospital in General Meeting the quorum at a Meeting of the Committee shall be three.

27. The Committee may exercise all such powers and do all such acts and things as may be exercised or done by the Hospital and are not by Statute or by these Articles expressly directed or required to be exercised or done by the Hospital in General Meeting subject nevertheless to any statute and to any provisions of these Articles and to such regulations being not inconsistent with such provisions as may be prescribed by the Hospital in General Meeting.

29. (1) The Committee shall annually as soon as convenient after the Annual General Meeting appoint from amongst the members of the Hospital (subject only as hereinafter expressly provided).

Four Honorary Executive Officers, namely :—

(1) Chairman.
(2) Vice-Chairman.
(3) Treasurer.
(4) Secretary.

who shall respectively remain in office until their successors have been appointed and who shall *ex-officio* be members of all Committees and Sub-Committees.

(2) Sub-Committees may be appointed for special purposes by the Committee. Persons who are not members of the Hospital but who have special technical qualifications may be appointed members of a Sub-Committee provided that not less than two-thirds of the members of any Sub-Committee shall at all times be members of the Hospital.

32. The Committee shall have power to appoint Honorary Medical Officers.

34. The Honorary Medical Staff shall keep a register in which shall be entered the names of patients treated at the Hospital. This register shall be produced at the Committee Meetings and before the Annual Meeting the Medical Officers shall send to the Honorary Secretary a report of the cases which have been under their care during the previous year.

41. The Annual Members shall have the privilege of recommending poor persons as patients; and although the hospital shall be open to all suitable cases, preference in admission shall be given to such recommendations should the number of patients in the wards, or circumstances generally, make a selection necessary.

43. No patients shall be admitted whose circumstances are such as to enable them to pay for their treatment, except upon payment of such weekly sum as may be fixed by the Committee and all patients shall be expected to contribute as they may be able, to the funds of the Hospital. Patients receiving compensation for accidents or any patients receiving money benefits under the National Insurance Acts, 1911, or any subsequent or amending Act, shall make such payments as the Committee may require.

All persons applying for treatment at this Hospital will be required to state whether they are insured persons or not.

Insured persons with small ailments will not be treated at this Hospital, but in cases of accidents which are not serious "First Aid" will be rendered and the Patient thereafter referred for further treatment to his Panel Doctor.

44. No patient shall remain in the Hospital for more than one month without the special permission of the Medical Officers and not more than three months without the permission of the Committee. No woman advanced in pregnancy shall be admitted (except in cases of severe accident or emergency) nor any person of notoriously bad character or suffering from venereal disease nor any person suspected to have an infectious or contagious disease, or lunatic affection, or delirium tremens, nor any cases of advanced phthisis nor any believed to be incurable, or in a dying state (except in cases of severe accident) nor children under 12 months old but this shall not prevent the Hospital receiving cases for which the Minister of Health may desire accommodation and treatment.

47. Assistance shall be afforded at the Hospital to persons suffering from minor casualties, in the department specially provided for Out-patients. A charge to cover the cost of surgical dressings shall be made in all cases where such out-patients are able to pay therefor.

53. The Committee shall cause true and proper accounts to be kept shewing in detail the receipts and expenditure of the Hospital and the whole of its property credits and liabilities.

VISITORS TO PATIENTS.

I. Friends of such patients as are in fit condition to receive visitors shall be allowed to visit them on Sundays and Wednesdays, in each week, between the hours of two and four in the afternoon, except that in cases where it is essential that any particular Ward should be kept quiet, the Matron is empowered to refuse admission to such Ward, and in no case shall more than two visitors to each patient be admitted at the same time.

II. Visits to patients outside the hours above-mentioned can only be allowed in cases where special permission has been obtained from one of the Medical Officers and the Matron.

III. Friends of patients are not permitted to remain in the Wards during the visits of the Medical Officers.

List of Subscribers 1939.

	£	s.	d
Adams, Edwin, 30 Sandymount Drive, Wallasey	1	1	0
Allcorn, J., 68 Earlston Road, Wallasey	1	1	0
Anderson, A. M., 249 Wallasey Village, Wallasey	1	1	0
Anderson, Dr. C. S., 36 Rodney Street, Liverpool	1	1	0
Anderson, Dr. J. M., " Lockerdale," Leasowe Road, Wallasey	1	1	0
Baker, F. G., Pound Hill, West Kingston, Nr. Chippenham	1	1	0
Bale, Stewart, Ardhallow, Upton	2	2	0
Bates, Alfred, 9 Studley Road, Wallasey	2	2	0
Berwick, Mrs. H. C., 4 Sandringham Drive, Wallasey	1	0	0
Blackshaw, H., Councillor, 36 Warren Drive, Wallasey	0	10	6
Boardman, Mrs. A. E., Hoylake Hotel, West Kirby	2	2	0
Bourne, J. H., 16 Dovedale Road, Wallasey	0	10	6
Bridger, Mrs. J., Rayrigg, Sea Road, Wallasey	1	1	0
Brownfield, Mrs. A. C., 1 Seafield Drive, Wallasey	1	1	0
Buxton, Ernest, A., 37 Mount Road, Wallasey	1	1	0
Caine, E. W., 13 Landsdowne Road, Wallasey	1	1	0
Capper, A., 27 Grove Road, Wallasey	1	1	0
Clarke, F. W., 2 Warren Drive, Wallasey	1	1	0
Coffee, The Misses, 4 Mayfield Road, Wallasey	1	1	0
Cohen, H. L., 53 Brighton Street, Wallasey	1	1	0
Cook, Mr. and Mrs. F. J., 14 Treforris Road, Wallasey	1	1	0
Cowan, F. S., " Bracklyn," Groveland Road, Wallasey	1	1	0
Crooke, W. J., 104 Brighton Street, Wallasey	0	10	6
Cundle, F., 255 Wallasey Village, Wallasey	1	1	0
Davies, P. G., J.P., Hotel Victoria, New Brighton	1	1	0
Davis, W. Benyon, 10 Nethermains Road, Milngavie, Glasgow	1	1	0
Day, George V., 41 Warren Drive, Wallasey	5	5	0
Deacon, Mrs. Stuart, 1 Dudley Road, Wallasey	2	2	0
Dixon, J. F. W., 35 Dovedale Road, Wallasey	1	1	0
Dowell, T., 3 Dean Avenue, Wallasey	1	1	0
Dowler, Mrs. A., 136 Grove Road,, Wallasey	1	1	0
Dunn, J. Robertson, J.P., Haughton Hall, Tarporley	1	1	0
Elkes, H. H., 15 Beresford Road, Wallasey	1	1	0
Elkin, Miss E. M., 6 Rolleston Drive, Wallasey	1	1	0
Fairclough, W. J., 41 Sandymount Drive, Wallasey	2	2	0
Findlay, W. K., " Kilry," Warren Drive, Wallasey	1	1	0
Fisher, Capt. James, 6 Broxton Road, Wallasey	1	1	0
Galway, S. J., 4 Mosslands Drive, Wallasey	1	1	0
Gill, Jas. L., Councillor, " Ednasdale," Leasowe Road, Wallasey	1	1	0
Gleadell, Miss, I. 16 Atherton Street, New Brighton	0	10	6
Green, C., Beresford, Beresford Road, Wallasey	1	1	0
Green, Mrs. C., " Beresford," Beresford Road, Wallasey	1	1	0
Green, C. O., 47 Grove Road, Wallasey	1	1	0
Greenfield, E. J., 64 Rolleston Drive, Wallasey	2	2	0
Griffith, J., Parkside Garage, Liscard Road, Wallasey	1	1	0
Hall, Mrs. E., Bryn Alyn, Guest House, Llanarmon, nr. Mold	1	1	0
Hannay, A. and C., 14 Chapel Street, Liverpool	1	1	0
Harris, Stephen, 13 Newlands Drive, Wallasey	1	1	0
Harrop, Mrs. E., 1 Westminster Road, Wallasey	0	10	6
Harvey, J., 22 Warren Drive, Wallasey	1	1	0
Helm, F. W., 39 Wallasey Road, Wallasey	1	1	0
Henderson, Miss D., 410 Portland Court, Wellington Road, Wallasey	1	1	0
Hewitt, George T., 19 Kingsway, Wallasey	1	1	0
Hill, George A., " Rockside," St. Hilary Drive, Wallasey	1	1	0
Holt, The Misses A. and M. A., 6 West View, Rowson Street, Wallasey	0	5	0
Hood, E., 88 Mount Pleasant Road, Wallasey	1	1	0
Horobin, A. E., 22 Beaufort Drive, Wallasey	0	10	6
Humphreys, T. W. H., 25 Groveland Road, Wallasey	1	1	0
Jackson, Miss M., 40 Canterbury Road, Wallasey	1	1	0
Johnston, Miss A. D., 34 Stoneby Drive, Wallasey	2	0	0
Johnston, Miss J. A., 34 Stoneby Drive, Wallasey	2	0	0
Jones, Mrs. C. O., Norlands, Mount Road, Wallasey	1	0	0
Jones, J. Armitage, " Tree Tops," Warren Drive, Wallasey	1	1	0
Jones, Mrs. O. S., 25 Lymington Road, Wallasey	1	1	0
Joynson, Mrs. A., 4 Gerard Road, Wallasey	1	1	0
Kenworthy, Mrs. F. E., 11 Gordon Road, Wallasey	1	1	0
Kingham, H., 3 Victoria Road, Wallasey	1	1	0
Kitchen, F. M., 8 Marshlands Road, Wallasey	1	1	0
Knowles, R. J., 16 Princesway, Wallasey	1	1	0
Leeson, Mrs. J. A., M.B.E., 15 Langdale Road, New Brighton	1	1	0
Lenton, Mrs. E. M., 7 Groveland Road, Wallasey	1	1	0
Liddell, J. M., J.P., 9 Gerard Avenue, Wallasey	1	1	0
Lindsay, Miss L. M., 10 Sunningdale Road, Wallasey	1	10	0
Liverpool Clerks' Association, 19 James Street, Liverpool	1	1	0
Longmore, James, " Linkside," Warren Drive, Wallasey	1	0	0

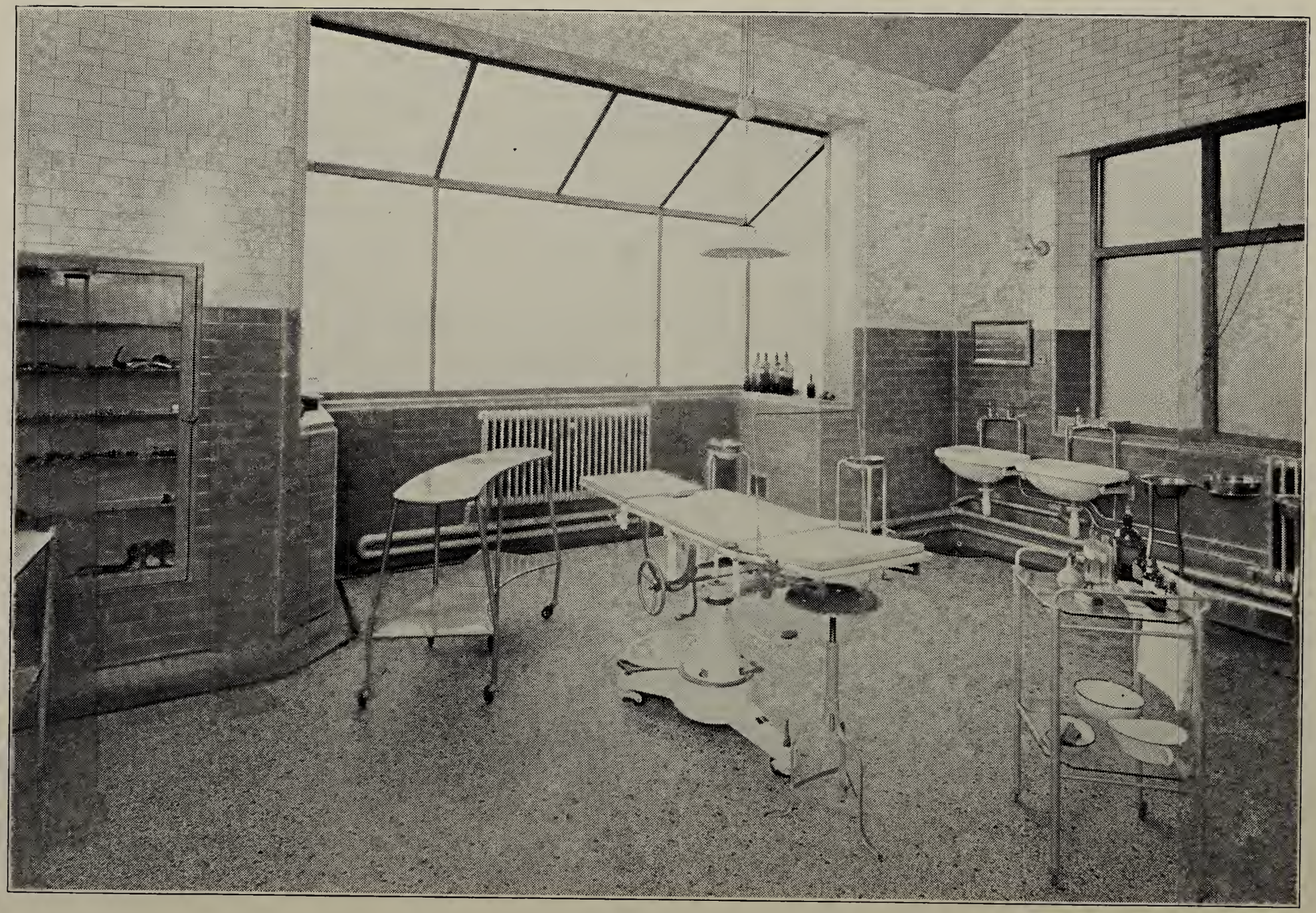

OPERATING THEATRE.

	£	s.	d.
Lowden, R. W., J.P., 9 Elm Park Road, Wallasey	1	1	0
Magazine Bowling Club	1	1	0
Mallett, F., 5 Sidney Avenue, Hamilton Road, New Brighton	1	1	0
Marshall, Miss M. F., " Windsorton," Charlton Kings, Cheltenham	0	10	6
Martin, Frank R., " Breckenridge," Breck Road, Wallasey	5	0	0
Mason, Andrew, 41 Seafield Drive, Wallasey	1	1	0
Mogridge, R., 5 Bromley Road, Wallasey	1	0	0
Moore, F. A., " The Dunes," Stanley Road, Hoylake, Cheshire	1	1	0
Moreton, Miss A. S., 57 Mount Road, Wallasey	1	1	0
Munn, Miss, M.A., " Tigh-na-Mara," New Brighton	1	1	0
McCaig, Norman, 33 Dovedale Road, Wallasey	1	1	0
McDonald, Frank, 18 Seafield Drive, Wallasey	1	1	0
McDonald, Mrs , 18 Seafield Drive, Wallasey	1	1	0
Ney, Thomas, " Denecourt," Broadway Avenue, Wallasey	1	1	0
Nickson, Capt. G., 38 Radnor Drive, Wallasey	1	1	0
Nixon, Mrs. M. A., 8 Parkway, Wallasey	1	0	0
Parkin, Alma, J.P., " Alcira," Warren Drive, Wallasey	1	1	0
Peers, Miss E. J., 19 Cumberland Road, Wallasey	1	1	0
Peers, G. H. Institute, St. George's Road, Wallasey	1	1	0
Petrie, Mrs., M. " Glencairn," Vyner Road, Wallasey	1	1	0
Pride, Miss E. S., 18 Elm Park Road, Wallasey	1	1	0
Reynolds, David, " Brynawel," Lymington Road, Wallasey	2	2	0
Rigby, W. R., " Trigo," Baskervyle Road, Gayton	1	1	0
Roberts, S. J., Flackwell Heath Golf Club, High Wycombe, Bucks.	1	1	0
Roberts, Miss J., 143 St. George's Road, Wallasey	1	0	0
Royal Liver Friendly Society, Liverpool	2	2	0
Royden, E. B., J.P., " Hill Bark," Frankby, Wirral	1	1	0
Samuel, F. A., 24 Elm Park Road, Wallasey	1	1	0
Sandie, Mrs. C., " Raby Grange," Raby Mere, Wirral	1	1	0
Scott, J. S., 61 Warren Drive, Wallasey	1	1	0
Simpson, T. C. 19 Radley Road, Wallasey	1	1	0
Sturgeon, G P., 43 Glen Park Road, Wallasey	1	1	0
Summerfield, A. B., 45 Waterpark Road, Wallasey	0	5	0
Swanwick, G. J., 24 Beresford Road, Wallasey	2	2	0
Swanwick, Mrs., 24 Beresford Road, Wallasey	1	1	0
Swinnerton, The Misses, 15 Wharfedale Avenue, Prenton, Birkenhead	0	15	0
Taylor, Mrs. S. E., 72 Broadway Avenue, Wallasey	0	10	6
Taylor, W. Duncan, J.P., 8 Beresford Road, Wallasey	2	2	0
Teare, A. F., " Erbistock," 124 Grove Road, Wallasey	1	1	0
Threlfall, J. T., 74 Earlston Road, Wallasey	0	10	6
United Temperance Lodge, No. 3107, Seabank Road, Wallasey	2	2	0
Vyner, Clare G., Studley Royal, Ripon	5	0	0
Walker, Dr. Rankin G., 11 Mount Road, Wallasey	1	1	0
Wallasey Golf Club, Wallasey	2	2	0
Warner, Sir L. A. P., C.B.E., J.P., " Yew Tree," Poplar Road, Oxton	1	1	0
Webster, Mrs. E., 83 Wallasey Village, Wallasey	1	1	0
White, Rev. Canon G. D., M.A., ', Wallasey," Kirkby Lonsdale, Carnforth	1	1	0
Whiteside, A., 18 Marlowe Road, Wallasey	2	2	0
Wild, Mrs. H. E., " St. Hilary," Wallasey	5	0	0
Williams, Dr. J., " Longstone Lodge," Somerville, Wallasey	1	1	0
Windsor, Mrs. M. E., (Sen.), 1 Grange Cottages, Grove Road, Wallasey (1938)	1	1	0
	£157	8	6

Donations, 1939.

	£	s.	d.
Adams, F. J.	2	2	0
Ainsworth, D., Treleaven, P., Walker, N.—Carols	0	3	0
Anon	0	5	0
Anon	0	2	6
Archer, Mr.	0	5	0
Baker, W. H.	1	1	0
Beaty, Mrs.	1	0	0
Bridge Circle Committee	2	0	0
Cox, Miss	0	2	6
Davies, Mrs. R. M.	2	2	0
Everton Football Club—Practice Matches	3	0	0
Grand Whist Circle	5	5	0
Greenfield, R. C.	0	10	6
Harold Charity Cup	6	6	0
Harrison Park Ladies' Bowling Club	4	4	0
Hill, Mr.	2	0	0
5th Hospital Ball	28	7	1
Kirk, Mrs.	1	1	0
Lavin, Mrs.	0	10	0
Liverpool Council of Social Service	5	0	0
London and N.E. Railway	1	1	0
Lovell, Mr.	0	10	0
Martin, Mr.	0	12	0
Mayor's Sunday—St. Nicholas Church	4	12	4
Middleton, Mr.	1	0	0
Moody, Miss E. V.	2	2	0
Mullins, H. J.	5	0	0
Oram, Mr.	1	0	0
Peirce, D.	6	6	0
Poulton Bowling Club—Entrance Fees	1	16	0
Reese, Mr.	1	1	0
Reynolds, Miss L.	0	3	6
Royal Ferry Hotel—Children's Outing	5	0	0
St. Nicholas P.C.C., Golfers' Service	36	0	0
Sampson, Miss	0	5	0
Smith, John (of Orkneys)	50	0	0
Wallasey Charity Carnival Committee	10	10	0
Wallasey Cricket Club	4	0	0
Wallasey Dist. Lady Bowlers' Open Charity Handicap	13	0	0
Watt, Mrs.	5	0	0
Webster, Mrs. J. C.	0	10	0
Williams, J. R.	1	1	0
	£215	16	5

Collecting Boxes, 1939.

	£	s.	d.
Mr. Pemberton	0	13	0
J. Wood	0	11	0
Mr. Brine, Commercial Hotel	1	13	6
Mr. Hughes, Saddle Inn	3	6	9
Warren Club	7	11	10
Lighthouse Inn	6	17	1
Twenty Row Inn	6	18	8
S. Bellamy	0	9	4
Mrs. Armstrong	0	10	0
Surgery	2	12	7
Hall	2	9	6
	£33	13	3

Christmas Donations, 1939.

Miss Mahler.
J. Bellis & Sons.
Mrs. Midgley.
Miss Dufton.
Mr. Pringle.
Andrew Browne & Sons.
C. A. Neal.
Mrs. Bridger.
Miss Gibbs.
The Misses Johnson.
Mrs. Les Candey.
Mr. Henry Dodgson.
Mrs. P. & Mr. H. F. Smith.
Mr. & Mrs. S. Jackson.
Mr. G. Raymond Hill.
Mr. & Mrs. Spratt.
Miss Moore.
Mr. A. Greenwood.
Mr. J. A. Tyson.
Miss Owen.
Mr., Mrs. & Miss Rowlands.
Mrs. Jones, Norlands.
Mr. S. de Leeman.
Miss Norman.
Evans, Sons Lescher & Webb.
Mr. J. H. Whitburn
Mr. J. W. Murray.
The Mayor of Wallasey.
Mrs. W. Jackson.
Mrs. Petrie.
Mrs. Joynson, Beechwood.
Mrs. Austin.
Mrs. Ed. Webster.
Mrs. Cousins.
Mr. Andrews.
Mr. & Mrs. D. Joynson.
Mrs. James.
Mr. Kennedy.
Mr. G. F. Truswell.
Mr. J. Graham Duffey.
Mr. Williams.
Mr. T. O. Outhwaite.
Mrs. W. Walker.
Miss S. Coffee.
Mr. J. Jonas.
Miss Bunney.
Mr. Greasley.
Mrs. Tarrant.
Mrs. Leeson.
Mrs. G. M. Openshaw.
Mrs. Kirkbride.
Mr. W. J. Crooke.
Miss Jeannie Hill.
Mrs. Joynson, Greenville.
Mr. Bell.
Mrs. Winterburn.
Mr. W. Cooil.
Mr. A. Thompson.
Mr. A. Diment.
Mr. Burgess.
Mr. & Mrs. Morrison.
Mr. G. Squirrel.
Mrs. Dean.
Mrs. Hulse.
Mrs. Clugston.

Christmas Gifts, 1939.

Mr. Young .....Potatoes, box Oranges.
Mr. Lough .....Box Apples.
Miss A. Johnston .....Box Apples.
Mrs. Blackburn .....Eggs and Pudding.
Mrs. Mannering .....Large quantity of Flowers.
Mrs. Roughsedge .....Sweets.
The Clergy—English Martyr's Presbytery .....Box Oranges.

Gifts, 1939.

Mrs. F. Crawford .....Jam.
Mr. G. F. Campbell .....Electric Blanket.
Mrs. Duff .....Theatre Stockings.
Grove Ladies' Golf Club .....Theatre Stockings.
Mr. J. Hatfield .....Bed rest.
Mrs. Hughes .....Bed rest.
Mrs. Leyne .....H.W.B. Covers, large quantity.
Mr. Lough .....Box Oranges.
Mrs. McCann .....Theatre Stockings.
Miss G. J. Peers .....Theatre Stockings and Linen.
Paul Bros. .....Potatoes.
Mr. Thackray .....Wheel Chair.

THE HALL PANELS.

Contributions by the Efforts of

THE QUEEN'S PICTURE HOUSE, 1919—1920.

THE CRYSTALS, 1916-23.

THE ASSEMBLY ROOMS, 1920-24.

WALLASEY VILLAGE FESTIVAL, ANNUALLY SINCE 1923.

THE BEVERLEY CLUB.

NEW BRIGHTON AMATEUR OPERATIC SOCIETY, ANNUALLY SINCE 1922.

WALLASEY CARNIVAL, ANNUALLY.

WALLASEY HORSE SHOW COMMITTEE.

THE LYRICS, ANNUALLY SINCE 1924.

THE "HAROLD" CHARITY CUP FOOTBALL COMPETITION, ANNUALLY.

WALLASEY BOROUGH AMATEUR BOWLING ASSOCIATION, 1926-27-28-29.

G. H. PEERS INSTITUTE BOWLING TOURNAMENT, ANNUALLY SINCE 1924.

THE CHRYSANTHEMUMS, ANNUALLY.

ST. NICHOLAS CHURCH GOLFERS' SERVICE, ANNUALLY (Canon A. S. Roscamp).

GUILD OF UNDERGRADUATES LIVERPOOL UNIVERSITY, ANNUALLY.

THE HOSPITAL SATURDAY FUND, ANNUALLY.

THE ALEXANDRA ROSE DAY, ANNUALLY.

THE HOSPITAL SUNDAY FUND, ANNUALLY.

THE EVERTON FOOTBALL CLUB, ANNUALLY.

NEW BRIGHTON ASSOCIATION FOOTBALL CLUB, ANNUALLY.

WALLASEY LADIES' BOWLERS CHARITY HANDICAP, ANNUALLY.

WALLASEY AMATEUR DRAMATIC SOCIETY.

GRAND WHIST CIRCLE OF NEW BRIGHTON.

———

VIEW OF WEST FRONT.

WALLASEY COTTAGE HOSPITAL

A DIFFICULT YEAR

NEED FOR GREATER SUPPORT

APPEAL AT ANNUAL MEETING

23rd FEBRUARY, 1940.

WALLASEY COTTAGE HOSPITAL.

SPEECH OF CHAIRMAN: MR. ALBERT WHITESIDE.

The past Hospital Year was of a very mixed character owing to the outbreak of war, and it is in consequence difficult to make a comparison with the work done as against 1938 because from the first week in September 1939 practically half the accommodation in the Hospital was held at the disposal of the Government. This meant that only a limited number of civilian cases could be dealt with. All the necessary rearrangements to handle possible war casualties were promptly made, and it is gratifying to be able to report that the Hospital was quickly placed upon a war-time footing. Happily the contemplated influx of war-time casualty cases did not eventuate, and as time went on the tension slackened, and as from the end of October, when the Government release of beds was received, the Hospital soon resumed its ordinary services to the public. We did have a few patients from His Majesty's Forces, who were well cared for.

The Report refers to the steps taken by us to protect promptly the vital parts of the Hospital and to provide shelter against possible enemy Air Raid action for certain of the Hospital staff and patients, but I

would like to put on record our full appreciation of the amazing help and co-operation we received in carrying out these urgent protective measures at a period when the customary labour, transport and other facilities were not available. Transport for sand was a special difficulty, but we were splendidly helped by the Market Gardeners of Wallasey, who placed their motor lorries, etc., at our disposal and thus enabled us to utilise promptly and fully the cheerful services of the school girls and boys who worked at filling sandbags with an energy that was indicative of the British character to get on with the job when faced with danger. It was a time that we will never forget. The trench—120 ft. long by 7 ft. deep—CUT THROUGH ROCK BY MANUAL LABOUR ONLY, is an example of the zeal for work shown by our willing helpers. Let us hope that there may never arise an occasion to put the trench to use.

Turning from the warlike preparations, I want to refer to a more peaceful service to the Hospital and that is the need for more help on the financial side. Our accounts show a serious falling off in donations and collections. Commendable though it is to save money in war-time in order to help our Country, it is vitally and equally important to save life and restore impaired health, and that is the mission of our Hospital and of

all Hospitals to-day ; so we hope the public will not get the impression that Hospitals can run by themselves ! This is not so. We want the goodwill and continued support of the public so that our work may not be hindered. Actually the need for financial aid is more pressing in war-time, as there is every likelihood of the resources of the Hospital being utilised to the utmost extent.

The Ladies Collecting Committee are deserving of our fullest praise for their good work in spite of present-day difficulties, and they will welcome cordially all those who are willing to co-operate with them in collecting additional revenue for the Hospital. THIS WORK IS REAL NATIONAL SERVICE TO THE SICK AND SUFFERING, and I hope that many public-spirited ladies and gentlemen of Wallasey will respond to this call. Come and have a look at the Hospital and learn of the good work that is being done here, and then you will be persuaded to join the ranks of those good citizens and citizenesses who are already helping us.

I should also like to thank the party of kind workers presided over by Mrs. A. Reid Moir, who meet at The Grange, Wallasey, to prepare garments and other useful things required in a hospital, particularly in war-time.

They have sent us a most useful supply and we greatly appreciate their good work.

Our Matron was very fortunate in being able to take her holiday in South Africa and get back before the outbreak of war, and we were glad to see her return greatly refreshed by the change. The nursing side of the work in the Hospital was very ably carried on in her absence by Sister Nixon and the nursing staff, and the Committee appreciate their efforts.

I must just mention the contemplated extension of the Hospital, which was referred to in last year's Report. Obviously, owing to the war, we shall have to defer this extension until a more appropriate time, which I sincerely trust is not too distant.

In proposing a vote of thanks to the Committee for their services to the Hospital, Mr. T. W. H. Humphreys spoke of the excellent work performed at the Wallasey Cottage Hospital, and he made a strong appeal to the public for a greater degree of support to the funds of the Hospital during the current year.

INVITATION TO VIEW THE HOSPITAL

There are many persons in Wallasey and district who have never had an opportunity of inspecting the Wallasey Cottage Hospital and have little idea of the service it renders. If there be any who are interested and would like to avail themselves of the opportunity —especially those who, by their voluntary service and financial help have done so much to assist in its maintenance—a cordial invitation is hereby extended, and suitable arrangements for their visit will be made upon application to the Matron or the Hon. Secretary.

NURSES' SITTING ROOM.

List of those who have given or bequeathed sums of £10 and Upwards to the Hospital Funds :—

R. C. de Grey Vyner. (Site).
The Duke of Westminster.
Lady Cust.
Robert Barber.
Miss E. C. Barton.
H. A. Barton.
Wm. Bell.
Mrs. F. H. Blackburne.
Miss Bouch.
Thos. Bouch.
T. W. Bouch.
W. S. Briggs.
Mrs. Brooks.
S. M. Bulley.
Miss Butterworth.
Miss Catterall.
Miss M. Catterall.
Mrs. Crewe Chambres.
Crewe Chambres.
A. D. Chambres.
H. C. Chambres.
Wm. Chambres.
J. Clark.
A. R. Cox.
G. V. Day.
A. E. Dobson.
H. Dodgson.
R. A. Eskrigge.
Mrs. Hall.
J. Mahler.
Miss O. Atherton.
F. C. Baines.
Miss Blackburne.
Mrs. Earp.
Mrs. Elam.
Mrs. Huguenin.
Mrs. Kerferd.
Mr. J. Parr.
C. E. F. Hall.
J. L. C. Hamilton.
E. Green.
E. H. Harrison.
Mrs. F. J. Harrison.
Mrs. Bertha Cannell.
Wm. Ducker.
Mrs. Kenion.
James E. Thompson.
F. J. Harrison.
Heath Harrison.
James Harrison.
Miss J. Herron.
W. Holland.
E. Houghton.
W. T. Jacob.
R. M. Jones.
A. C. Kent.
H. Kingham.
W. J. Lamport.
J. Lear.
J. Leslie.
F. D. Lowndes.
R. Lowndes.
F. T. Maddock.
Mrs. Mahler.
H. Mahler.
H. O. Marshall.
W. B. Marshall.
Robert McGeoch.
F. A. Meyer.
Capt. Molyneux.
Thos. Monk.
R. E. L. Naylor.
James G. Nicholson.
Stewart Bale.
Miss Rimmer.
Exors of the late J. F. Quayle.
T. W. Robinson.
Miss E. A. Stephens.
Mrs. Teesdale.
Mrs. Vickers.
Thos. Woolfall.
R. Davies.
Mrs. F. North.
F. North.
Mrs. Mary Parker.
A. C. Douglass.
Mrs. Mahler.
G. H. Peers.
Mrs. Penny.
Mrs. Pickering.
Mrs. Emily Lloyd.
J. C. Nicholson.
R. W. Preston.
Mrs. Price.
J. Pride.
J. F. Read.
W. Fletcher Rogers.
Miss Ada Smith.
Anthony Smith.
James Smith.
Samuel Smith.
W. Streddar.
Miss Stringer.
E. J. Thornewill.
Miss R. M. Tipton.
C. P. Titherley.
J. Turmeau.
J. D. Tyson.
Mrs. Wagstaff.
R. B. Watson.
Herbert E. Wild.
Rev. A. M. Wood.
Geo. Duncan.
J. Parkinson.
T. Jones.
R. Watkin.
E. Sanders.
J. Williams.
Wm. Johnston.
R. Thornton.
Mrs. A. M. Steel.
J. Temple.
Miss L. M. Nash.
Exors. of the late Lewis Allen.
Robert Watkin Memorial.
Florence Gregory.
V. A. S. Beanland.
G. J. Swanwick.
R. J. Knowles.
Miss M. Fairclough.
Dr. W. Blair Bell.
F. R. Martin.
R. S. S. Donning.
Mr. & Mrs. A. R. Murdoch.
Thomas Dowell.
Mrs. Lily Mahler.
Mrs. Catherine Williams.
G. F. Truswell.
Jas. Hy. Stephens (per Lloyd's Bank).
James E. Thompson.
Mrs. Kenion.
E. C. Hopps (decd.)
W. A. Griffiths (decd.)
John Smith (of Orkneys).

LADIES' COLLECTING COMMITTEE.

	£	s.	d.
Mrs. Cousins	5	4	6
Mrs. N. Gill	2	0	9
Mrs. Harding	7	14	0
Miss A. L. Healey	6	17	1
Miss B. M. Healey	4	1	1
Miss W. P. Jones	2	6	11
Miss Kenna	8	14	8
Miss Linton	12	12	7
Miss Marshall	2	19	0
Mrs. Massey	24	0	0
Miss B. O'Loughlin	6	1	0
Miss M. M. O'Loughlin	2	3	6
Mrs. Pavey	1	8	11
Miss C. H. H. Perkins	2	9	2
Miss Price	1	13	9
Miss Rodger	1	2	2
Mrs. Roscamp	7	12	6
Miss Vaughan	8	14	6
	£107	16	1
Miss M. M. O'Loughlin (received too late to be included in the 1939 accounts)	0	10	0

Sums Received from the Wallasey Ladies' Collecting Committee.

Collected by Mrs. COUSINS, 66 Broadway Av.

PRINCESWAY.

No.	£	s.	d.
10—	0	2	6
30—	0	1	0
32—Mrs. Garrick	0	2	6
38—	0	2	6
48—	0	1	0
50—	0	1	6
Anon	0	1	0
13—	0	1	0
11—Mr. Stubbs	0	5	0
15—Miss Doyle	0	2	6
17—Mrs. Cornall	0	2	6
21—	0	2	6
23—Mrs. Owen	0	2	6
31—Mrs. Cottrell	0	5	0
Small Amounts	0	4	1
	£1	17	1

BROADWAY AVENUE.

No.			
8—	0	1	0
12—Mrs. Dilworth	0	5	0
16—	0	1	0
18—Mrs. H. J. Hall	0	2	6
20—	0	1	0
22—	0	1	0
26—Mrs. Ward	0	2	6
36—	0	1	0
38—	0	2	0
42—Mrs. Boniface & Mrs. Doyle	0	4	6
44—Mrs. Cliffe	0	2	6
46—	0	1	0
48—Mrs. Jones	0	2	6
50—Miss Page & Mrs. Foster	0	4	0
52—Mrs. Foxley	0	2	6
54—Mrs. Longster	0	2	6
56—Mrs. Walker	0	1	0
58—Mrs. Garnet Walker	0	2	6
60—Mrs. Molyneux	0	2	6
62—Mrs. Howard	0	2	6
64—Mrs. Rowlands	0	2	6
66—Mrs. Cousins	0	5	0
68—Mrs. Beynon	0	5	0
70—Mrs. Harvey	0	2	0
74—	0	2	8
76—Mrs. Randall	0	2	6
Small amounts	0	2	9
	£3	7	5
Total	£5	4	6

Collected by Mrs. GILL, 5 Torrington Road.

WALLASEY ROAD.

No.	£	s.	d.
Miss England	0	2	6
19—Mrs. Pritchard	0	5	0
Mrs. Smith	0	2	0
Mrs. Taylor	0	2	0
105—Mrs. Boorman	0	2	6
Mrs. Wildgoose, Boot Hotel	0	2	6
Mr. A. Thomas	0	2	6
119—Mr. Grosvenor	0	2	6
Mrs. Tipple	0	2	0
Small amounts	0	4	9
	£1	8	3

LISCARD ROAD

No.	£	s.	d.
311—Mr. Howes	0	2	6

PALMERSTON ROAD.

No.			
3—Mrs. Kenrick	0	2	6
Mrs. Jacques	0	2	6
	£0	5	0

TORRINGTON ROAD.

No.	£	s.	d.
43—Miss A. Clark	0	2	6
5—Mrs. Gill	0	2	6
	£0	5	0
Total	£2	0	9

Collected by Mrs. HARDING, 16 Keswick Rd.

GROVE ROAD.

No.			
Miss Nicholl	0	2	6
17—	0	2	0
23—	0	2	6
25—	0	5	0
35—	0	2	6
39—	0	1	0
48—	0	2	6
54—	0	2	1
62—	0	1	6
67—	0	2	0
Mrs. White	0	2	6
Mrs. Brooks	0	2	6
Small amounts	0	2	7
	£1	11	2

PARKWAY

No.			
5—	0	1	4
12—	0	2	6
Anon	0	2	0
Small amounts	0	2	10
	£0	8	8

DEAN AVENUE.

No.			
4—	0	2	6
6—	0	1	0
8—Mrs. Matthews	0	2	6
	£0	6	0

ARLINGTON ROAD.

No.			
4—	0	1	0
9—	0	2	6
Small amounts	0	0	9
	£0	4	3

THE AUBYNES.

No.			
1—	0	3	6
8—	0	1	0
10—	0	1	0
Small amounts	0	1	6
	£0	7	0

KESWICK ROAD.

No.	£	s.	d.
2—	0	1	0
4—	0	1	0
5—	0	2	6
6—	0	2	6
9—	0	1	0
10—	0	1	0
11—	0	1	0
14—	0	1	0
15—	0	1	0
16—	0	2	6
Small amounts	0	3	8
	£0	18	2

THE WILLOWS.

No.			
14—	0	1	0
Mrs. Taylor	0	2	0
16—	0	2	6
Small amounts	0	1	3
	£0	6	9

MERE LANE.

No.			
1—	0	2	0
4—	0	2	0
Small amounts	0	2	2
	0	6	2

CONISTON AVENUE.

No.			
23—	0	2	6
26—	0	2	6
28—	0	1	0
38—	0	1	0
4—	0	1	0
	0	1	0
Small amounts	0	1	3
	£0	10	3

DANEHURST ROAD.

No.			
3—	0	2	0
5—	0	1	0
7—	0	2	0
19—	0	4	6
21—	0	2	6
Small amounts	0	2	8
	£0	14	8

SANDCLIFFE ROAD.

No.			
1—	0	1	0
7—	0	1	6
13—Mrs. Irwin	0	2	6
19—	0	2	0
25—Mrs. Tamlin	0	2	6
27—	0	2	6
29—	0	2	0
37—	0	2	6
Small amounts	0	3	3
	£0	19	9
Miss Kinnish, New Brighton	0	2	6

Collected by Mrs. MATTHEWS, 5 The Aubynes.

No.			
40—Ripon Road	0	2	0
Mrs. Browne	0	2	6
Mrs. Johnson	0	2	6
Mrs. Johnson	0	2	6
	£0	9	6

EVESHAM ROAD.

No.	£	s.	d.
10—	0	1	0
Small amounts	0	4	2
	£0	5	2

SANDY LANE.

No.			
25—	0	1	0
27—	0	1	0
Mrs. Johnson	0	2	0
	£0	4	0

Total..... £7 14 0

Collected by Miss A. L. HEALEY, 11 Seafield Drive.

MOUNT ROAD.

No.			
3—Miss Wigfield	0	2	6
7—Mr. Teare	0	2	6
9—Mrs. Clarke	0	2	6
14—	0	2	6
18—	0	2	6
20—	0	2	6
29—Mrs. Jones	0	5	0
32—Mrs. Lloyd	0	2	6
41—	0	2	6
56—Miss Lord	0	2	6
63—Mrs. Bunting	0	2	6
66—Mrs. Whitlemore	0	2	6
67—Mr. & Mrs. Fleming	0	5	0
68a—Mrs. Ward Platt	0	2	6
68b—Mrs. Parry	0	2	6
69—Misses Williams	0	10	0
115—Mrs. Large	0	2	6
117—Mrs. Pritchard	0	2	6
Small amounts	0	17	3
	£3	14	9

MOUNT PLEASANT ROAD.

No.			
62—Miss Mitchell	0	10	0
94—	0	2	0
102—Mrs. Miller	0	2	6
110—	0	2	0
Small amounts	0	4	7
	£1	1	1

HOSE SIDE ROAD.

No.			
4b—	0	2	6
15—	0	5	0
Small amounts	0	6	3
	£0	13	9

DOVEDALE ROAD

No.			
22—Miss E. M. Redish	0	2	6
Mr. C. S. Redish	0	2	6
Mr. H. R. Redish	0	2	6
	£0	7	6

ST. GEORGES ROAD.

No.			
143—Mrs. Earp	£1	0	0

Total..... £6 17 1

FEMALE WARD.

Collected by Miss B. M. HEALEY,
11 Seafield Drive, Wallasey.

SANDYMOUNT DRIVE.

No.	£	s.	d.
2—Mrs. J. N. Joynson	0	10	0
24—Mrs. Cain	0	2	6
28—Mrs. Hardman	0	2	6
34—Mrs. Aldrich	0	2	0
36—Mrs. Philpin	0	2	6
33—Miss Butters	0	3	0
35—Mr. Houldsworth	0	2	6
26—	0	2	0
Small amounts	0	7	5
	£1	14	5

SEAFIELD DRIVE.

No.			
6—Mrs. Mills	0	10	0
16—Mrs. James	0	2	6
32—Mrs. Pringle	0	2	0
36—Miss Varley	0	2	6
3—	0	2	0
9—Mrs. Hamilton	0	2	6
11—Miss Rodger	0	2	6
11—Misses Healey	0	2	6
23—Mrs. Hyde	0	2	6
37—Mrs. Gibbs	0	5	0
Small amounts	0	7	8
Mrs. Hulme, The Cairn, North Drive	0	2	6
Mrs. Wilkinson, 7 Bromley Rd.	0	2	6
	£2	6	8
Total	£4	1	1

Collected by Miss WILMA P. JONES,
"Lodore," Groveland Avenue

SHELTON ROAD.

No.			
4—Miss Paris	0	2	6

OLDFIELD ROAD.

No.			
13—	0	2	6
15—Mrs. Jones	0	2	0
Small amounts	0	4	1
	£0	8	7

TILSTON ROAD.

No.			
7—Mrs. Fosher	0	2	6

MEDDOWCROFT ROAD.

No.			
10—Mrs. MacMaster	0	2	6
11—Mr. & Mrs. A. B. Archer	0	5	0
17—Mrs. Bannatyne	0	2	0
Small amounts	0	6	4
	£0	15	10

MALPAS ROAD.

No.			
8—	0	2	6
46—Mrs. Bryant	0	2	6
57—Mrs. Daniel	0	2	6
	£0	7	6

WILLOUGHBY ROAD.

No.	£	s.	d.
46—Mrs. Jones	0	5	0
"Lodore," Groveland Avenue, Miss W. P. Jones	0	5	0
Total	£2	6	11

Collected by Miss KENNA, Regent Road.

LEASOWE ROAD.

No.	£	s.	d.
X.Y.Z.	0	2	6
"Briarwood," Mrs. Webster	0	2	6
"Ingledene," Mrs. Wearing	0	2	0
"Homecroft," Mrs. Webster	0	2	6
211—	0	2	6
367—	0	2	0
368—	0	2	0
Mrs. Thomas	0	2	6
Mrs. Sheldon	0	2	6
Mrs. Murphy	0	2	6
Small amounts	0	17	0
	£2	0	6

LEASOWESIDE.

No.			
7—Mrs. Peacock	0	2	6
Small amounts	0	4	6
	£0	7	0

GARDENSIDE.

Small amounts	0	3	6

MEADOWSIDE.

No.			
9—	0	2	6
Small amounts	0	12	0
	£0	14	6

CASTLEWAY.

Small amounts	0	2	7

WAKEFIELD DRIVE	0	7	10

STANLEY AVENUE.

No.			
12—Mrs. Kendrick	0	10	0
22—Mrs. Stevens	0	2	6
Mrs. Lloyd	0	5	0
Miss Malcolm	0	2	6
Miss Thomson	0	5	0
Mrs. Walster	0	2	6
Mrs. Edge	0	2	6
Mrs. Willis	0	2	6
Mrs. Brizell	0	2	0
Mrs. Hughes	0	2	6
Mrs. Edmondson	0	2	6
Mrs. Scales	0	2	6
Mrs. Stanley	0	2	6
Mrs. Stears	0	2	6
Small amounts	0	1	9
	£2	8	9

GREEN LANE.

	£	s.	d.
Mrs. Sparks	0	2	6
Mrs. Joynson	0	2	6
Mrs. G. Joynson	0	2	6
Mrs. Walker	0	2	6
Mrs. Raws	0	5	0
Mrs. Smith	0	2	6
Mrs. Sutton	0	2	6
Small amounts	0	5	0
	£1	5	0

GROVELAND ROAD.

Mrs. Wilkinson	0	2	6
Mrs. Lawrenson	0	2	6
	£0	5	0
Mrs. Hardy, Willington Road	0	10	0
Miss Kenna	0	10	0
Total	£8	14	8

Collected by Miss L. LINTON, 64 Queensway.

SEA ROAD.

No.	£	s.	d.
10—Mrs. Proctor	0	2	6
Mrs. Reynolds, "Incewood"	0	5	0
14—Mrs. Quin	0	1	6
16—Mr. Stuart Edwards	0	2	6
	£0	11	6

ST. JOHNS ROAD.

No.			
3—Mr. Jas. Hamilton	0	5	0
15—Miss Jones	0	2	0
22—Mrs. George Jones	0	5	0
25—Mrs. Fleming	0	2	6
	£0	14	6

CLAREMOUNT ROAD.

No.			
10—Mrs. Buchan	0	2	6
30—Mrs. Greenwood	0	2	6
31—Mrs. Marrow	0	2	6
34—Mrs. Barr	0	2	6
36—Mrs. Meadows	0	2	6
37—Mrs. Madge	0	2	0
42—Mr. James Malley	1	1	0
43—Mrs. Becket	0	2	6
45—Mrs. Davies	0	2	6
48—Miss Blundell	0	2	6
52—Mrs. Mattison	0	5	0
54—Miss Peers	0	2	6
55—Mrs. Vaughan Davies	0	2	6
60—Mrs. Norris	0	2	0
66—Mrs. Bewley	0	2	0
71—Anon	0	2	0
72—Mrs. France	0	2	0
73—Mrs. Bullough	0	5	0
77—Mrs. Broadbent	0	5	0
79—Mrs. Singleton	0	5	0
97—Mrs. Putt	0	5	0
103—Mrs. Curtis	0	2	6
107—Mrs. Cook	0	2	6
Mrs. Waterworth, "Everslcigh"	0	5	0
Mrs. Les Caudey, "Gorsebrae"	0	7	6
Misses Johnson, "The Haven"	0	10	0
Small amounts	0	17	10
	£6	6	4

CLARE WAY.

No.	£	s.	d.
4—Mrs. Lancaster	0	2	0
Small amounts	0	0	5
	£0	2	5

WIRRAL MOUNT.

Small amounts	0	2	10

PROSPECT VALE.

No.			
26—Mrs. Pye	0	2	6
28—Mrs. Jackson	0	2	0
47—Mrs. Dauber	0	2	6
51—Mrs. Marsh	0	2	0
59—Mrs. Modder	0	2	0
66—Miss French	0	2	0
Small amounts	0	9	0
	£1	2	0

Mrs. J. Thomson-Smith, 5 Arlington Road	0	5	0
Mrs. E. Williams, 25 Rosclare Drive	0	2	6
Mr. Moody, Wallasey Village	0	2	0
Mrs. Diss, 17 Coniston Avenue	0	5	0
Mrs. Cussons, 3 Stoneyhey Road	0	2	6
Mrs. Lee, 9 Longland Road	0	5	0
Mrs. Southwell, 8 Ladyewood Road	0	6	0
Mrs. Smith, 18 Monk Road	0	2	6
Miss L. Linton, 64 Queensway	0	2	6
	£1	13	0

Mrs. Windel, 13 Ennerdale Road	1	0	0
Miss Winder, 13 Ennerdale Road	0	10	0
Miss E. Whitby, The Brae, Meliden, Flintshire	0	10	0
Total	£12	12	7

Collected by Miss K. C. MARSHALL, 1 Leasowe Avenue.

BEECHWOOD AVENUE.

No.	£	s.	d.
2—Mrs. Travers	0	5	0
8—Mrs. D. Joynson	0	5	0
Miss Joynson	0	5	0
24—Mrs. Freeman	0	5	0
26—Mrs. H. Joynson	0	5	0
17—Mrs. Shilston	0	5	0
Anon	0	2	0
	£1	12	0

MOORCROFT ROAD.

No.			
4—Mrs. Castling	0	3	0

SOUTHCROFT ROAD.

No.			
3—Mrs. Irwin	0	2	6
16—Mrs. Edwards	0	3	0
26—Mrs. McDougall	0	2	6
	£0	8	0

PONSONBY ROAD.	£	s.	d.
No.			
1—Mrs. Tiffany	0	2	6
2—Mrs. Collingwood	0	2	6
	£0	5	0
Mrs. Appleton, 90 The Village	0	2	6
Small amounts	0	8	6
Total	£2	19	0

Collected by Mrs. MASSEY, School Lane.

MALVERN ROAD.			
No.			
2—Mrs. Forsyth	0	2	6
43—Mrs. Smith	0	2	0
Small amounts	0	4	0½
	£0	8	6½
ST. NICHOLAS ROAD.			
Small amounts	0	8	6
LEASOWE ROAD.			
No.			
26—Mrs. R. D. Jones	0	2	0
157—	0	2	0
Small amounts	0	4	10
	£0	8	10
BROADWAY.			
No.			
8—	0	2	6
10—Miss Wharton	0	2	6
Small amounts	0	1	6
	£0	6	6
WALLACRE ROAD.			
Small amounts	0	3	3½
PERRIN ROAD.			
No. 9—	0	2	6
BRECKSIDE AVENUE.			
No. 1—	0	2	0
HILLSIDE ROAD.			
No.			
9—Mrs. Brennan	0	4	0
10—	0	5	0
23—Miss Stewart	0	2	0
Small amounts	0	3	11
	£0	14	11
CLARE CRESCENT.			
No.			
4—Mrs. W. Jones	0	10	6
5—Mrs. Fer	0	2	6
10—Mrs. Petherbridge	0	2	6
Small amounts	0	8	2
	£1	3	8
THE VILLAGE.			
No.			
34—	0	2	6
36—	0	2	0
Small amounts	0	2	1
	£0	6	7

BEAUFORT DRIVE.	£	s.	d.
No.			
11—Mrs. Rawlinson	0	2	6
17—	0	2	6
18—Mrs. Tarrant	0	2	6
28—Mrs. Colvin	0	2	0
31—	0	2	0
Small amounts	0	4	9
	£0	16	3
BRECK ROAD.			
No.			
235—	0	2	0
Small amounts	0	3	6
	£0	5	6
LYCETT ROAD.			
Small amounts	0	7	1
RUGBY ROAD.			
No.			
10—Mrs. Evans	0	2	6
Small amounts	0	2	4½
	£0	4	10½
WHARFEDALE ROAD.			
Small amounts	0	2	5
ST. GEORGES ROAD.			
No.			
2—	0	2	0
4—Mr. Hilton	0	2	6
6—Mrs. Hamer	0	2	6
50—Mrs. Woods	0	10	0
54—	0	2	6
94—	0	2	0
96—Mrs. Knowles	0	2	6
98—Mrs. Jones	0	2	6
137—Mrs. Miller	0	2	6
153—Mrs. Robinson	0	2	6
Small amounts	0	12	8
	£2	4	2
LORETTO ROAD.			
No.			
4—	0	2	0
11—	0	2	6
14—Mrs. Clarke	0	2	6
18—	0	2	0
Small amounts	0	0	7
	£0	9	7
UPPINGHAM ROAD.	£	s.	d.
No.			
1—	0	2	6
3—	0	2	0
17—Mrs. Smart	0	2	0
Small amounts	0	5	1½
	£0	11	7½
KINNAIRD ROAD.			
Small amounts	0	3	5½
THE OVAL.			
No.			
1—Mrs. Campbell	0	2	6
4—	0	2	6
15—Mrs. Love	0	2	6
Small amounts	0	3	9
	£0	11	3

ROSCLARE DRIVE.	£	s.	d.
No.			
9—Mrs. Johnston	0	2	0
21—	0	2	0
Small amounts	0	4	11
	£0	8	11

BEVERLEY ROAD.			
No.			
1—Mrs. Igoe	0	3	0
Small amounts	0	3	3
	£0	6	3

AYSGARTH ROAD			
No.			
9—	0	2	0
28—	0	2	6
36—	0	2	0
Small amounts	0	5	0½
	£0	11	6½

HARROW ROAD.			
No.			
9—	0	2	6
29—	0	2	6
Small amounts	0	4	7
	£0	9	7

BRAUNTON ROAD.			
Small amounts	0	0	11

DERBY ROAD.			
Small amounts	0	1	8

SEATON ROAD.			
Small amounts	0	2	8

HARVEY ROAD.			
Small amounts	0	4	6

WINCHESTER DRIVE.			
No.			
1—	0	3	0
16—	0	2	6
37—	0	2	0
55—	0	2	6
Small amounts	0	8	10
	£0	18	10

CASTLE ROAD.			
No. 20—	0	2	6
Small amounts	0	3	5
	£0	5	11

WILLOUGHBY ROAD.			
No. 51—	0	5	0
Small amounts	0	7	0
	£0	12	0

MONMOUTH ROAD.			
No.			
41—	0	2	0
50—Mrs. L. Jones	0	10	0
Small amounts	0	14	10
	£1	6	10

COLVILLE ROAD.			
No.			
8—M.W.H.	0	2	0
Small amounts	0	3	7
	£0	5	7

NEVILLE ROAD.	£	s.	d.
Small amounts	0	3	6

MARLOWE ROAD.			
No.			
10—Mrs. Forsyth	0	2	6
68—Mrs. Bell	0	2	6
Small amounts	0	9	3
	£0	14	3

SHREWSBURY ROAD.			
No. 4—Mrs. Hill	0	2	6

TORRINGTON ROAD.			
No.			
15—Mrs. Williams	0	2	6
19—	0	5	0
22—	0	2	6
23—Miss Jones	0	2	6
34—	0	2	0
Small amounts	0	3	5
	£0	17	11

RULLERTON ROAD.			
No.			
15—Mrs. Merriman	0	2	0
98—	0	2	0
Small amounts	0	14	5
	£0	18	5

TURRET ROAD.			
Small amounts	0	5	4

KINGSWAY.			
No.			
17—Mrs. Band	0	2	0
26—Mrs. Barkley	0	2	6
47—	0	2	0
51—	0	2	6
59—	0	2	0
69—	0	2	6
Small amounts	0	9	4
	£1	2	10

NEW BRIGHTON—BROCKLEY AV.			
No. 9—Mrs. Vivis (box)	0	4	7

WINDSOR STREET.			
No. 23—Mr. Edmond (box)	1	2	10

RICHMOND STREET.			
No. 5—Mrs. Jones (box)	0	5	0

ALBION STREET.			
No. 29—Mrs. Standing (box)	0	1	6

RIPON ROAD.			
No.			
5—Mrs. Woodhead	0	2	6
6—Mr. & Mrs. Spratt	0	10	0
6—Miss Morse	0	5	0
7—	0	2	6
13—Mrs. Gosling	0	5	0
15—	0	2	6
16—Mrs. Keith	0	3	0
17—Mrs. Kay	0	3	0
20—Mrs. Taylor	0	2	6
33—Mrs. Stevenson	0	2	6
36—	0	2	0
Small amounts	0	4	0
	£2	4	7

Total.....	£24	0	0

OPHTHALMIC SURGERY.

Collected by Miss B. O'LOUGHLIN, Rocklands.

BROADWAY.	£	s.	d.
Mrs. Spriggings	0	5	0

CLAREMOUNT ROAD.

Miss Hutton	0	5	0
Mrs. Warren	0	5	0
Miss O'Loughlin	0	5	0
Miss A. O'Loughlin	0	2	6
	£0	17	6

ST. HILARY DRIVE.

Mrs. Bell	0	5	0
Mrs. Roberts	0	5	0
Mrs. Newman-Jones	0	2	6
Mrs. Jackson	0	5	0
	£0	17	6

MARLOWE ROAD.

Mrs. Chadwick	0	10	6
Mrs. Jackson	0	2	6
	£0	13	0

Mrs. Huddleston, 2 Vyner Road	0	10	6

BRECK ROAD.

Miss Spragg	0	5	0

CLARE CRESCENT.

Mrs. Morton	0	2	6
Mrs. Shaw	0	2	6
Mrs. Jones	0	2	6
	£0	7	6

SEDBERGH ROAD.

Mrs. Jackson	0	2	6
Mrs. Robison	0	2	6
	£0	5	0

HILLSIDE ROAD.

Mr. Braithwaite	0	10	6

BELVIDERE ROAD.

Mrs. Wood	0	2	6
Mrs. Rebecca	0	2	6
	£0	5	0

SCHOOL LANE.

Miss Keen	0	4	0
Mrs. Walker	0	2	6
Mrs. Dibben	0	5	0
Mrs. Fleet	0	4	0
Mrs. King	0	5	0
Mr. Grundy	0	4	0
	£1	4	6
Total	£6	1	0

Collected by Miss M. O'LOUGHLIN, Rocklands.

	£	s.	d.
Miss Hellon, Manor Grange	1	1	0
Miss Morton-Lloyd	0	10	0
Miss Dean	0	5	0
Mrs. G. A. Hill	0	5	0
Miss M. M. O'Loughlin	0	2	6
	£2	3	6
*Miss Pickering	0	10	0

* This amount was received too late to be included in the 1939 accounts. It will be shown in the accounts for 1940.

Collected by Mrs. PAVEY, 72 Mount Pleasant Road.

LEASOWE AVENUE.

No.			
3—	0	1	0
5—	0	0	6
7—Mrs. Kirk	0	2	0
13—	0	1	0
Small amounts	0	1	2
	£0	5	8

MORETON GROVE.

No.			
2—Mrs. Snaith	0	2	6
Small amounts	0	2	0
	£0	4	6

BIDSTON AVENUE.

No.			
6—	0	1	0
8—Mrs. J. Wood	0	5	0
9—Mrs. Williamson	0	2	6
18—Mrs. Grundy	0	2	6
Small amounts	0	1	3
	£0	12	3

Mrs. Clarke, 1 Sandymount Drive	0	1	0
Miss Mason, 283 Wallasey Village	0	3	0
Mrs. Pavey, 72 Mt. Pleasant Road	0	2	6
Total	£1	8	11

Collected by Miss C. H. H. PERKINS, 15 Mayfield Road.

STUDLEY ROAD.

No.	£	s.	d.
5—Mrs. Crawford	0	2	6
12—Mrs. Peers	0	2	6
13—Mrs. Lloyd	0	2	6
14—Mrs. Yates	0	2	0
16—Mrs. Barnes	0	2	0
18—Mrs. Ridge	0	2	6
23—	0	1	0
25—Mrs. McKinley	0	5	0
26—Mrs. Gibbs	0	2	6
27—Mr. Meredith	0	2	0
29—Mrs. Clark	0	4	0
30—Mrs. Frost	0	2	6
31—Mrs. Taff	0	2	6
32—Mrs. Lodge	0	2	6
Small amounts	0	2	2
	£1	18	2

SANDY LANE.

No.	£	s.	d.
1—Mrs. Peters	0	2	6
10—Mrs. Kevin	0	1	0
32—Mrs. Morton	0	2	0
33—Mrs. Pritchard	0	1	0
44—Mrs. Dalrymple	0	2	6
46—Mrs. Willoughby	0	1	0
A Friend	0	1	0
	£0	11	0
Total	£2	9	2

Collected by Miss PRICE, 15 Sedbergh Rd.

EVESHAM ROAD.

No. 1—Mrs. Brown	0	2	0

GLOUCESTER ROAD.

No.			
11—Mrs. Rawlinson	0	2	0
24—Mrs. H. Taylor	0	2	6
38—	0	1	0
54—Mrs. Williams	0	2	0
	£0	7	6

Gloucester Road, Lynton Road, Tavistock Road, Taunton Road	0	19	0
Evesham Road	0	5	3
Total	£1	13	9

Collected by Miss RODGER, 11 Seafield Drive.

SUNNINGDALE ROAD.

No.			
4—	0	10	0
"Kenmuir"	0	2	6
3—	0	2	6
Small amounts	0	7	2
	£1	2	2

Collected by Mrs. ROSCAMP, St. Nicholas' Vicarage.

GROVELAND ROAD.

No.	£	s.	d.
1—Mr. & Mrs. Armstrong	0	10	0
3—Miss H. B. Roberts	0	5	0
7—Mrs. Lenton	0	2	6
13—Mrs. Livesel	1	0	0
15—Mrs. Richmond	0	2	6
17—Mrs. Dean	0	2	6
21—The Misses Newton	0	5	0
23—Mrs. Pennington	0	2	6
25—Mrs. Humphreys	0	2	6
2—Mrs. Green	0	2	6
6—Mrs. Allen	0	1	0
8—V. A. G. Beanland, Esq.	1	1	0
10—Mrs. Ireland	0	2	6
12—Mrs. Sumner	0	5	0
14—Mrs. Howard	0	3	0
16—Mrs. Jefferies	0	2	0
18—Mrs. Crowther	0	5	0
20—Mrs. Roca	0	5	0
22—Mrs. Roscamp	0	5	0
	£5	4	6

REGENT ROAD.

No.			
1—Mrs. Marshall	0	5	0
5—Mrs. Gray	0	2	6
7—Mrs. Roberts	0	2	6
9—Mrs. Lee	0	2	6
13—Mrs. Galley	0	5	0
19—Mrs. Dawson	0	2	6
21—Mrs. Fellowes	0	2	6

	£	s.	d.
27—E. Russell, Esq.	0	2	6
6—Mrs. Evans	0	2	6
10—Mrs. Harold	0	2	0
12—Mrs. Price	0	2	0
16—Mrs. Broster	0	2	0
18—Mrs. Evans	0	2	6
20—Mrs. Briscoe	0	2	0
The Rev. F. L. Edwards, Kingston Magne Rectory, Dorset	0	10	0
	£2	8	0
Total	£7	12	6

Collected by Miss VAUGHAN, 11 Sedbergh Road.

BERESFORD ROAD.

No.	£	s.	d.
6—Miss C. M. Spiller	0	5	0
Miss Spiller	0	5	0
18—Mrs. Hindes	0	5	0
13—Miss Wilson	0	5	0
	£1	0	0

TREFORRIS ROAD.

No. 6—Mr. Shepherdson	0	10	0

HAMLET ROAD.

No.			
1—Mrs. Wright	0	2	6
12—Mrs. Holland Owen	0	5	0
16—Misses Sloss	0	5	0
15—Mrs. Trainer	0	5	0
	£0	17	6

ROLLESTON DRIVE.

No.			
2—Mrs. Banks	0	5	0
3—Mrs. Duncan Willis	0	5	0
12—Mrs. Williams	0	10	0
25—Mr. Wright	0	3	6
27—Mrs. Wright	0	2	6
68—Miss Baily	0	5	0
45—Mrs. Jones	0	2	6
72—Mrs. Hill	0	5	0
	£1	18	6

LYNDHURST ROAD.

No.			
1—Mrs. Houghton	0	10	0
3—Mrs. Utiger	0	5	0
19—Mr. Whitburn	0	10	6
22—Mrs. Kelly	0	5	0
24—Mr. Trenbath	0	5	0
29—Mrs. C. Roberts	0	5	0
32—Mr. W. Davis	0	10	0
39—Mrs. Roberts	0	2	6
43—Miss Metcalf	0	5	0
45—Miss Owen	0	5	0
	£3	3	0

BROADWAY AVENUE.

No.			
17—Miss Thomas	0	5	0
19—Miss F. E. Randles	0	2	0
31—Mrs. Ferguson	0	2	6
53—Mr. Boothman	0	10	0
59—Miss Kyneston	0	2	6
61—Miss Phillips	0	2	6
65—Mrs. Morley	0	1	0
	£1	5	6
Total	£8	14	6

GARDEN—NORTH-WEST CORNER.

WALLASEY COTTAGE HOSPITAL.

(being a Company Limited by Guarantee without Share Capital.)

Income and Expenditure Account for the Year to 31st December, 1939.

1938 £ s. d.	INCOME.	1st Jany. to 31st Aug. 1939 £ s. d.	1st Sept. to 31st Dec. 1939 £ s. d.	£ s. d.	Total. £ s. d.
	ORDINARY.				
	SUBSCRIPTIONS, DONATIONS, ETC.				
164 11 0	Annual Subscriptions	59 1 9	98 6 9	157 8 6	
438 5 6	Donations	78 19 7	136 16 10	215 16 5	
39 15 0	Box Collections ..	22 5 4	11 7 11	33 13 3	
128 11 10	Ladies' Collecting Cmte.	—	107 16 1	107 16 1	
50 0 0	New Brighton Amateur Operatic Society ..	—	50 0 0	50 0 0	
50 0 0	Wallasey Corporation	50 0 0	—	50 0 0	
					614 14 3
	CENTRAL FUNDS.				
1376 0 0	Merseyside Hospitals Council	751 0 0	643 0 0	1394 0 0	
35 7 1	Hospital Saturday Fund	—	41 2 4	41 2 4	
10 0 0	Alexandra Rose Day	12 10 0	—	12 10 0	
109 0 0	Hospital Sunday Fund	—	84 0 0	84 0 0	
120 0 0	Wallasey Village Festival	10 3 5	—	10 3 5	
					1541 15 9
	RECEIPTS ON ACCOUNT OF SERVICES RENDERED.				
412 8 1	Patients	233 12 4	134 10 9	368 3 1	
1649 14 10	Private Wards ..	1180 1 4	406 19 0	1587 0 4	
326 1 0	X-Rays Department	193 16 0	71 12 6	265 8 6	
27 13 8	Eye Department ..	18 14 2	7 7 0	26 1 2	
3 8 6	Ear, Nose and Throat Department ..	3 6 6	0 15 6	4 2 0	
	Government Emergency Hospital Scheme—Contributions towards Cost of Casualty Service	—	362 0 0	362 0 0	
					2612 15 1
	INVESTED PROPERTY.				
401 10 9	Interest, Dividends, etc. Gross	313 11 5	213 14 9	527 6 2	
	Less Income Tax ..	72 7 1	67 18 6	140 5 7	
					387 0 7
5342 7 3	ORDINARY INCOME ..				5156 5 8
	EXTRAORDINARY INCOME.				
	LEGACIES.				
	E. C. Hopps deceased	200 0 0	—	200 0 0	
150 0 0	W. A. Griffiths deceased	—	100 0 0	100 0 0	
					300 0 0
5492 7 3	TOTAL INCOME ..				5456 5 8
—	BALANCE TRANSFERRED TO GENERAL FUND				131 1 9
5492 7 3					5587 7 5

1938 £ s. d.	EXPENDITURE	1st Jan. to 31st Aug. 1939 £ s. d.	1st Sept. to 31st Dec. 1939 £ s. d.	£ s. d.	Total £ s. d.
	ORDINARY.				
809 1 1	PROVISIONS	570 4 10	302 0 11		872 5 9
	SURGERY AND DISPENSARY.				
403 2 4	Drugs, Dressings, Bandages, etc.	215 12 3	163 16 9	379 9 0	
128 6 5	Instruments & Appliances	176 1 1	38 10 2	214 11 3	
	X-Ray Department—				
185 17 3	Films, etc.	246 13 4	93 11 5	340 4 9	
163 0 6	Radiologist	91 8 6	41 0 6	132 9 0	
4 6 9	Eye Department ..	—	8 9 6	8 9 6	
2 13 3	Ear, Nose and Throat	—	—	—	
					1075 3 6
	DOMESTIC.				
168 5 4	Renewal and Repair of Furniture, Bedding, etc.	175 17 10	91 19 10	267 17 8	
137 14 0	Cleaning and Chandlery	138 16 11	38 7 1	177 4 0	
20 5 9	Water	13 0 2	12 14 11	25 15 1	
391 18 6	Fuel and Lighting ..	280 10 10	151 0 5	431 11 3	
					902 8 0
	SALARIES AND WAGES.				
1948 8 1	(Maintenance) ..	1418 14 2	575 7 4		1994 1 6
	MISCELLANEOUS.				
9 0 7	Employers' Liability & Third Party Insurance	9 19 1	—	9 19 1	
102 9 2	Insurance of Buildings, Equipment, Stores, etc.	48 3 1	70 18 11	119 2 0	
43 11 6	Stationery, Postages, Advertisements, etc.	6 0 3	6 8 2	12 8 5	
	Garden	39 6 0	24 9 0	63 15 0	
					205 4 6
	ADMINISTRATION.				
27 1 0	Clerical Assistance and Accountancy Charges	78 15 0	23 6 8	102 1 8	
83 19 3	Printing, Telephone, Stationery, Postages, etc.	62 0 0	39 16 2	101 16 2	
2 18 0	Advertising	0 17 0	—	0 17 0	
9 16 0	Subscriptions ..	4 11 0	1 1 0	5 12 0	
1 12 10	Bank Charges & Cheque Books	4 14 8	5 18 9	10 13 5	
					221 0 3
	ESTABLISHMENT.				
99 0 0	Renewals and Repairs to Buildings & Plant	243 19 10	20 12 10		264 12 8
2 12 6	SUNDRIES: Memorials, etc.	2 15 0	0 7 0		3 2 0
27 12 6	FINANCE—Rates ..	11 11 1	—	11 11 1	
	Appeals, etc.	1 8 0	4 10 2	5 18 2	
					17 9 3
4772 12 7	ORDINARY EXPENDITURE ..				5555 7 5
	EXTRAORDINARY EXPENDITURE.				
566 9 3	Land Drainage ..	32 0 0	—		32 0 0
5339 1 10	TOTAL EXPENDITURE ..				5587 7 5
	GENERAL RESERVE ACCOUNT.				
150 0 0	Legacies transferred				—
3 5 5	BALANCE TRANSFERRED TO GENERAL FUND				—
5492 7 3					£5587 7 5

ON BEHALF OF THE COMMITTEE—
A. WHITESIDE, *Chairman.*
J. F. W. DIXON, *Hon. Treasurer.*

BALANCE SHEET AS ON 31st DECEMBER, 1939.

1938 £ s. d.	CAPITAL AND LIABILITIES.	£ s. d.	£ s. d.	£ s. d.
	SUNDRY CREDITORS.			
	General Fund			..339 2 5
	HOSPITAL ENDOWMENTS			
800 0 0	United Service Fund		800 0 0	
355 2 2	Robert Watkin Memorial ..	355 2 2		
	Received per G. H. Peers, Wallasey Institute	37 6 2		
			392 8 4	
1270 0 0	The "Lyrics" Fund		1270 0 0	
500 0 0	G. L. Dixon Memorial		500 0 0	
500 0 0	Mary A. Bewsher Memorial ..		500 0 0	
150 0 0	Wallasey Ladies' Bowling Assocn. as on 31st Dec. 1938	190 0 0		
40 0 0	Received during year	35 0 0		
			225 0 0	
	NOTE.—The above amount includes £7 0s. 0d. received from the New Brighton Ladies' Tournament Committee.			
	The Chrysanthemums—			
215 0 0	as on 31 Dec. 1938	245 0 0		
30 0 0	Received during year	30 0 0		
			275 0 0	
				3962 8 4
	BUILDING AND EQUIPMENT FUND.			
3813 4 11	As at 31st Dec. 1938		13858 4 11	
45 0 0	*Add*—Guild of Undergraduates		45 0 0	
				13903 4 11
	GENERAL FUND			
6321 9 7	As at 31st Dec. 1938		6324 15 0	
	Add—Income Tax Repayment		176 8 2	
			6501 3 2	
3 5 5	*Less*—Income and Expenditure Account—Balance transferred ..		131 1 9	
				6370 1 5
	SUSPENSE FUND			
35 19 9	Probationers' Superannuation as contra ..			—
	GENERAL RESERVE ACCOUNT			
5289 11 2	As at 31st December, 1938 ..		5439 11 2	
150 0 0	Legacies transferred		—	
				5439 11 2
£29518 13 0				£30014 8 3

1938 £ s. d.	ASSETS.	£ s. d.	£ s. d.
	CASH AT BANK AND IN HAND.		
821 18 8	GENERAL FUND	1031 8 3	
48 13 5	*Add*—Receipts in 1940	87 10 1	
			1118 18 4
500 0 0	Special Deposit Account		500 0 0
	SUSPENSE FUND.		
35 19 9	Probationers' Superannuation, as contra ..		—
	SUSPENSE ACCOUNT.		
—	Expenditure on Air Raid Precautions ..		94 19 10
	INVESTMENT ACCOUNT.		
	Investments at Cost	15647 1 5	
13614 0 11	*Less* Reserve for Depreciation ..	2033 0 6	
			13614 0 11
	LAND, BUILDINGS AND EQUIPMENT OF THE HOSPITAL.		
	Expenditure from 1st Jan., 1926 to 31st Dec., 1938	13485 10 11	
13485 10 11	Expenditure during the year to 31st Dec., 1939..	188 8 11	
			13673 19 10
756 18 6	"Hillcrest," Claremount Rd., Wallasey. Purchase 1937	756 18 6	
255 10 10	Expenditure during 1938 ..	255 10 10	
			1012 9 4
			14686 9 2
£29518 13 0			£30014 8 3

N.B. The Hospital also holds £93 8 1 3½% War Stock, an investment arising out of a bequest by the late Dr. William Blair Bell of £100 in trust to provide an annual subscription to the Hospital out of the income so long as the Hospital remains a voluntary one.

REPORT OF THE AUDITORS TO THE MEMBERS OF THE WALLASEY COTTAGE HOSPITAL.

We have audited the Balance Sheet of the Wallasey Cottage Hospital as above set forth and have obtained all the information and explanations we have required. In accordance with previous Accounts nothing appears in the Balance Sheet in respect of Land and Buildings of the Hospital acquired up to 31st December, 1925. The amount shown as Expenditure in respect of Buildings and Equipment refers to Buildings erected, purchased or improved since 31st December, 1925.

Subject to the foregoing remarks, in our opinion, the Balance Sheet which we have audited is properly drawn up so as to exhibit a true and correct view of the state of the Company's affairs according to the best of our information and the explanations given to us and as shown by the Books of the Company.

ON BEHALF OF THE COMMITTEE—
A. WHITESIDE, *Chairman.*
J. F. W. DIXON. *Hon. Treasurer.*

DAWSON, GRAVES & CO.,
Chartered Accountants.
LIVERPOOL, 16th February, 1940.

ANNUAL SUBSCRIPTION AND DONATION FORM.

To the Treasurer,

THE WALLASEY COTTAGE HOSPITAL,
WALLASEY.

Date.....19

Enclosed please find a.....for £.....which is sent you

* { an annual subscription in aid of the funds of The Wallasey Cottage Hospital.
a donation.

* *Please strike out words which do not apply.*

Signed .....*Prefix* .....

Address .....

.....

FORM OF BEQUEST.

I bequeath to the Treasurer for the time being of THE WALLASEY COTTAGE HOSPITAL, WALLASEY, the sum of .....pounds (Free of Duty) to be applied by the Committee for the time being of the said Hospital to the general purposes of the Institution ; and for this Legacy the receipt of such Treasurer shall be a sufficient discharge.

Endowment for a Bed	£400
Endowment for a Cot	£250

Bequests may be arranged through Insurance Companies by means of Annual Premiums.

THE WALLASEY COTTAGE HOSPITAL, CHESHIRE.

BANKERS' ORDER FORM.

To

Bankers .....

Branch .....

Please pay to Martins Bank, Limited, Wallasey Branch, for credit of the account of The Wallasey Cottage Hospital, the sum of .....
and continue to pay this amount yearly, without application, on the.....
day of....., until further notice.

Signature .....

Address .....

.....

£ : :